

# VECTOR III® REMOVABLE & FIXED APPLIANCE

LIMITED SEATING, CALL ASAP 1-800-517-9424 (PRECISE ORTHODONTICS LAB)

29 Hours of CE Credit

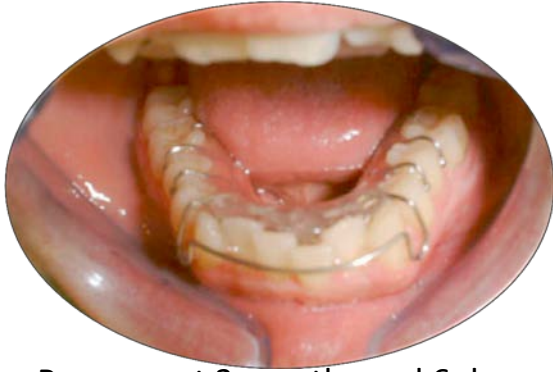

Progress at 3 months and 6 days



**THIS WAS DONE WITHOUT STRIPPING ANTERIOR TEETH**



Progress in 2 months and 8 days



*Instructed by;*

**V. C. "Bud" White D.D.S., M.S.**

**Founder of VECTOR III®**

**SEMINAR EXPLORES ORTHODONTIC CASE SELECTION,  
PLUS CLINICAL TREATMENT AND USE OF VECTOR III®  
FIXED AND REMOVABLE APPLIANCES**

**VECTOR III®** offers many products for both fixed appliance treatment and removable appliance treatment. We strive to not only help the doctor treat the patient more efficiently, but also in less time, with less discomfort and with fewer side effects. These are examples of what the appliances can achieve.

**VECTOR III®** is being acclaimed by educators and clinicians as being the greatest advancement in the standard of orthodontic care in 30 plus years.

**For pre-seminar information on VECTOR III®**

please visit: [WWW.VECTORIIIORTHO.COM](http://WWW.VECTORIIIORTHO.COM)

**October 14th & 15th, 2016**

**8 AM – 12 PM, Lunch break, 1 PM – 5 PM**

*Hosted by:*

**Precise Orthodontics Lab at Potawatomi Hotel & Casino**

1611 West Canal St, Harmony Room, Milwaukee, WI 53233

**For more information or to enroll now contact:**

Gene Shannon- Owner, Precise Orthodontics

800.517.9424 or 262.210.4850

**Hotel Accommodations:** Potawatomi Hotel, \$159.00 For King Size Room, Call 414-847-8600 for Special Discount Rate, mention: Precise



VECTOR III, and Associates is designated as an Approved PACE Program Provider by the Academy of General Dentistry. The formal continuing dental education programs of the program provider are accepted by AGD for Fellowship/Mastership and membership maintenance credit. Approval does not imply acceptance by a state or provincial board of dentistry or AGD endorsement. The current term of approval extends from (1/1/2014 12/31/2017).

All Rights reserved 2016